

COPYRIGHT 2017

THIS SURVEY IS PROTECTED BY ALL APPLICABLE STATE AND FEDERAL COPYRIGHT LAWS. THIS SURVEY IS VOID WITHOUT AN ORIGINAL SIGNATURE AND SEAL.

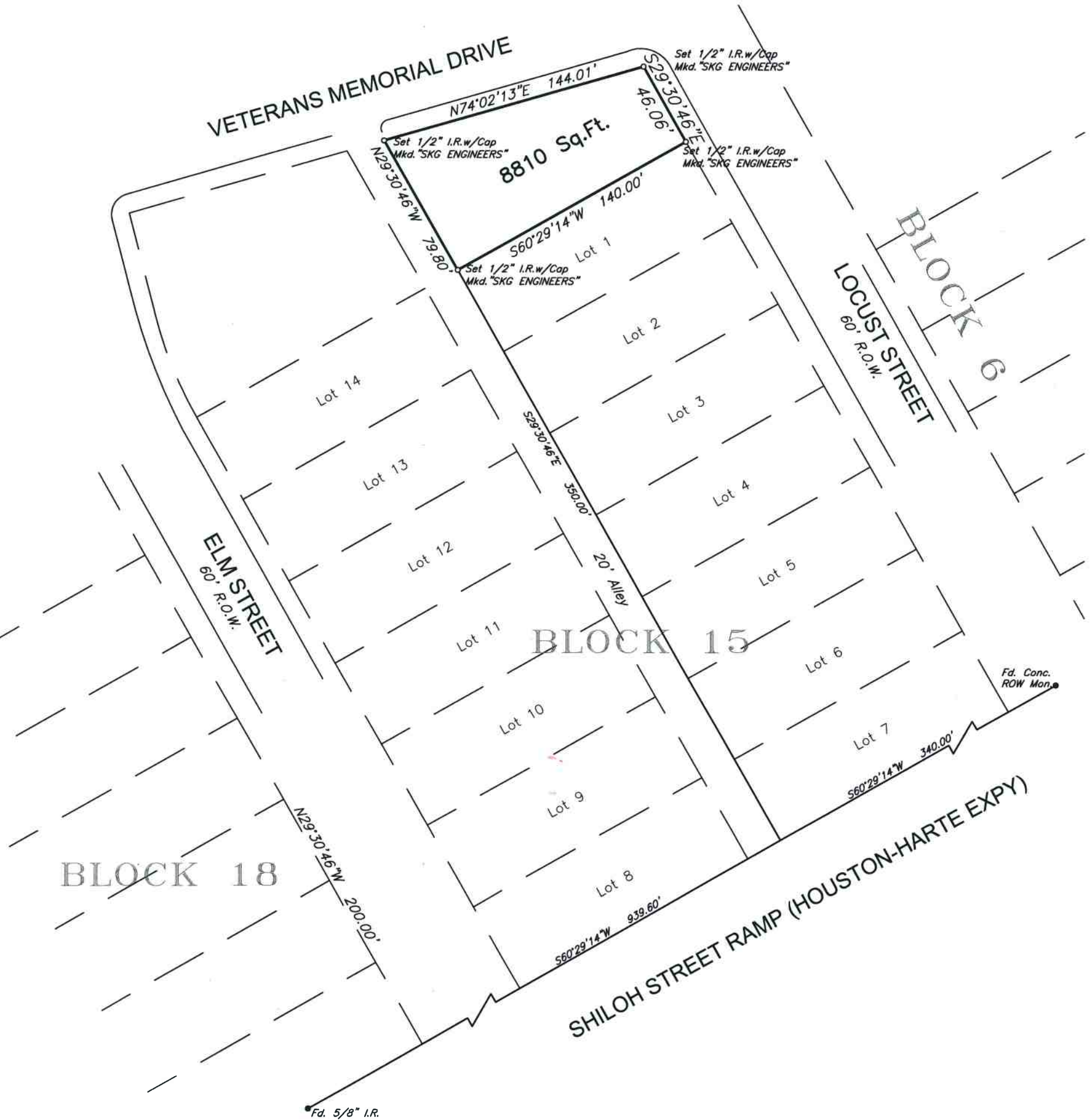

SCALE: 1"= 60'  
0 30 60 120  
GRAPHIC SCALE : FEET

BEARINGS HEREON ARE BASED ON TEXAS COORDINATE SYSTEM NAD83 - TEXAS CENTRAL ZONE BY GPS OBSERVATION.

PLAT SHOWING A SURVEY OF 8810 SQUARE FEET OF LAND NORTH OF LOT 1, BLOCK 15, ANGELO HEIGHTS ADDITION, CITY OF SAN ANGELO, TOM GREEN COUNTY, TEXAS AS PER PLAT OF RECORD IN VOLUME 54, PAGE 169 DEED RECORDS OF TOM GREEN COUNTY, TEXAS.  
See attached field notes.

Certification is hereby made that a survey was made on the ground under my supervision according to the minimum standards of the Professional Land Surveying Practices Act and the General Rules of Procedures and Practices set forth by the Texas Board of Professional Land Surveying.

This survey is prepared for the exclusive use and benefit of City of San Angelo. Use of this survey by a third party may not be transferred or assigned. Not valid without the signature and the original seal of a Registered Professional Land Surveyor.

Surveyed on the ground July, 2017.

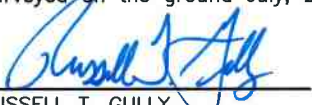
  
RUSSELL T. GULLY  
REGISTERED PROFESSIONAL LAND SURVEYOR NO. 5636



**SKG**  
ENGINEERING, LLC  
SURVEYING • ENVIRONMENTAL • LAB/CMT

706 SOUTH ABE STREET  
SAN ANGELO, TEXAS 76903  
PHONE: 325.655.1288  
FAX: 325.657.8189  
FIRM NO.: 10102400  
www.skge.com