

CITY OF SAN ANGELO, TEXAS  
TOM GREEN COUNTY, TEXAS

PROJECT NO. 2017-12-468  
PLANS OF PROPOSED  
2018 SEALCOAT CONSTRUCTION  
100% SUBMITTAL  
FEBRUARY, 2018

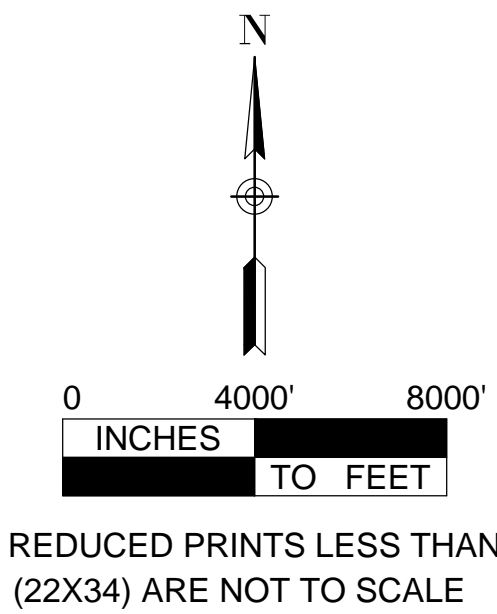

SHEET	DESCRIPTION
C-000	COVER SHEET
C-010	GENERAL NOTES SHEET 1
C-020	GENERAL NOTES SHEET 2
C-030	ESTIMATED QUANTITIES
C-100	2018 SEALCOAT PLAN SECTION 1
C-110	2018 SEALCOAT PLAN SECTION 2
C-120	2018 SEALCOAT PLAN SECTION 3
C-130	2018 ALTERNATES SHEET 1
C-140	2018 ALTERNATES SHEET 2
C-150	2018 ALTERNATES SHEET 3
C-160	2013 SEALCOAT ALTERNATE SECTION 4
C-170	2013 SEALCOAT ALTERNATE SECTION 5

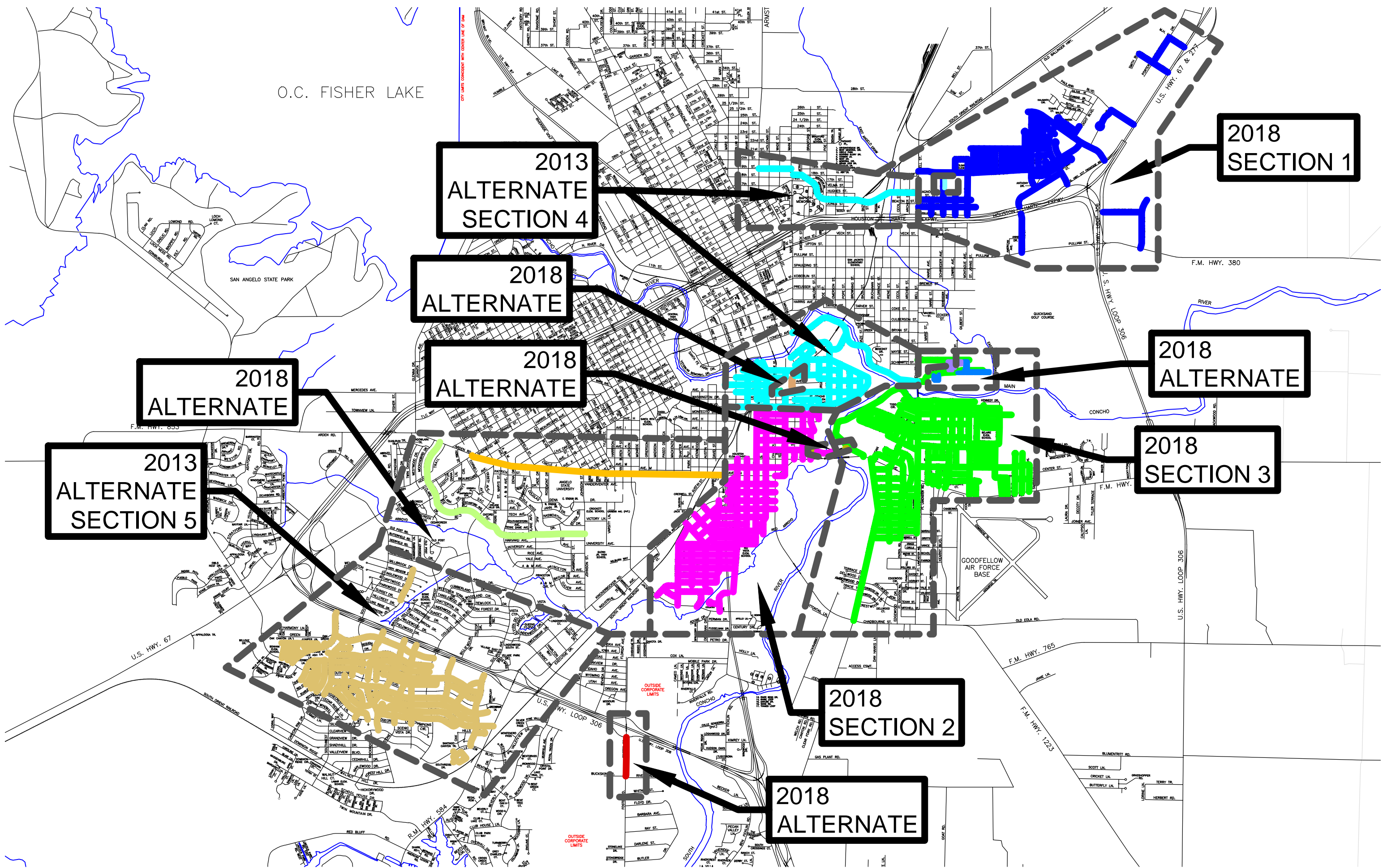

CITY MANAGER: DANIEL VALENZUELA  
MAYOR: BRENDA GUNTER

COUNCIL MEMBERS:

SMD1 – TOMMY HIEBERT	SMD4 – LUCY GONZALES
SMD2 – TOM THOMPSON	SMD5 – LANE CARTER
SMD3 – HARRY THOMAS	SMD6 – BILLIE DEWITT

PUBLIC WORKS DEPARTMENT  
ENGINEERING SERVICES DIVISION  
CITY ENGINEER: RUSSELL PEHL, P.E.

CITY OF SAN ANGELO  
ENGINEERING SERVICES

CITY HALL ANNEX  
301 W. BEAUREGARD AVE.  
SAN ANGELO, TX. 76903  
(325)657-4201  
www.cosa.tx.us

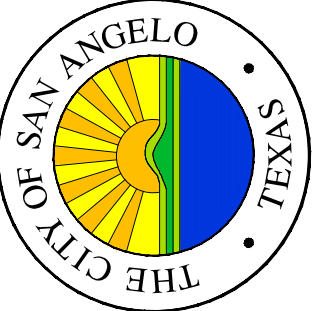

DATE	
DESCRIPTION	
NO	

The Seal appearing on this document was authorized by City Council Resolution 121792 on February 16, 2018



ES-X-XX	COVER SHEET	DESIGNED BY: M.T.
1"=4000'	2018 SEALCOAT CONSTRUCTION	PROJECT NO: 2017-12-468
DATE: 02/16/18	ARCHIVE NO: #-###	DESIGN BY: L.O.
SHEET NO. C-000		
		1 OF 12













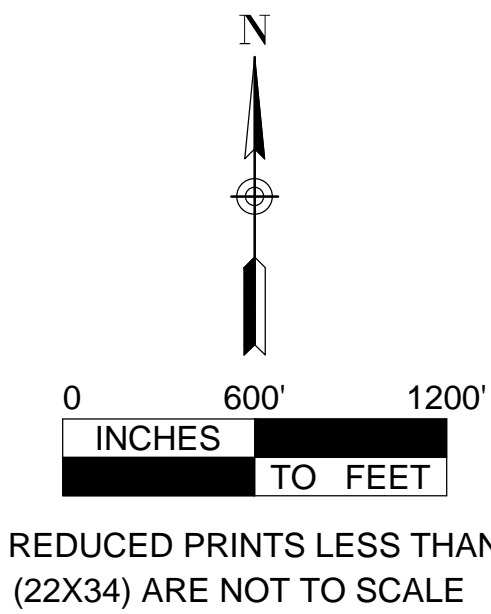
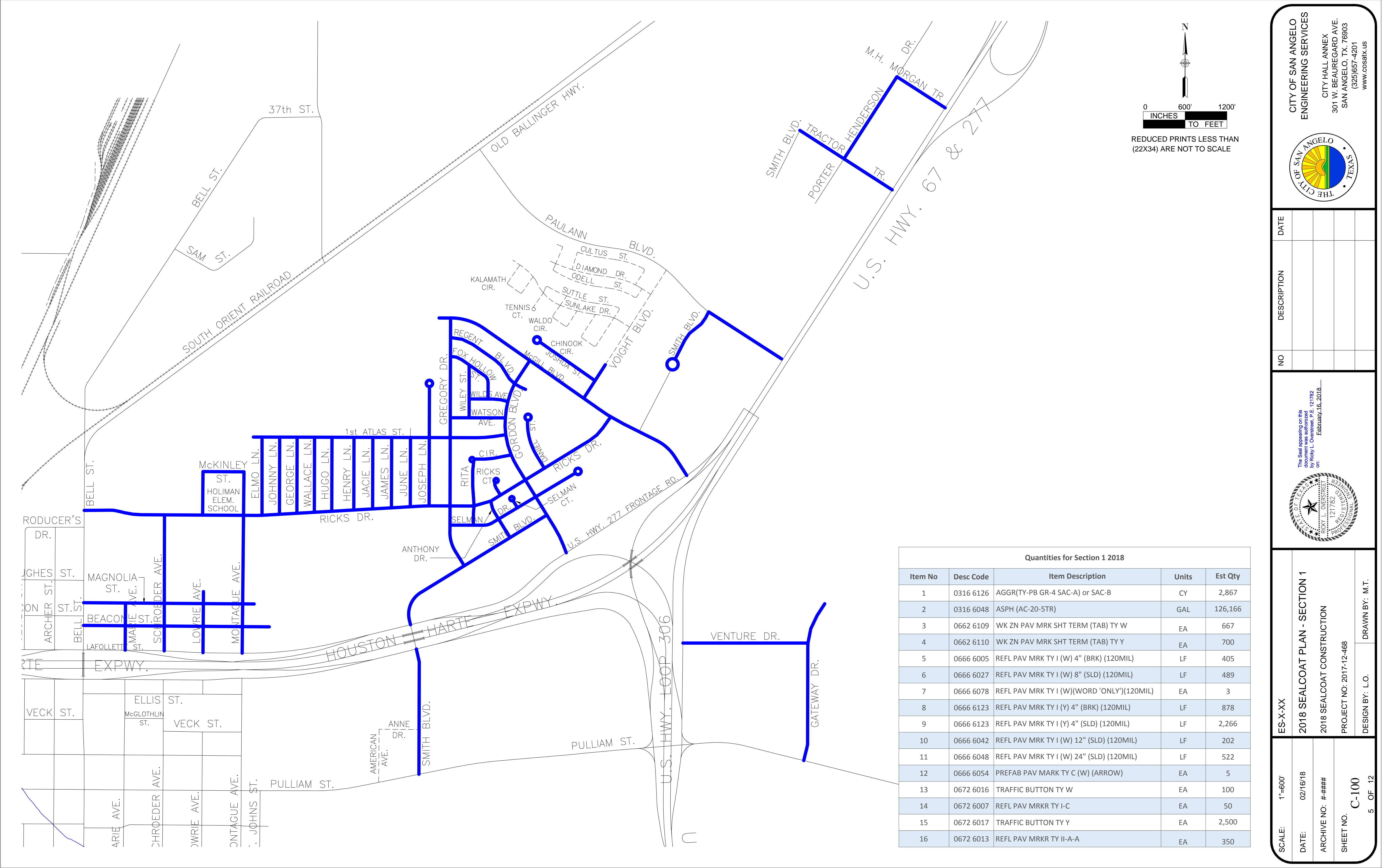

CITY OF SAN ANGELO  
ENGINEERING SERVICES



THE CITY OF SAN ANGELO  
TEXAS

CITY HALL ANNEX  
301 W. BEAUREGARD AVE.  
SAN ANGELO, TX. 76903  
(325)657-4201  
www.cosa.tx.us

NO	DESCRIPTION	DATE

The Seal appearing on this document was authorized by City L. Overstreet, P.E. 121792 on: February 16, 2018



Quantities for Section 1 2018				
Item No	Desc Code	Item Description	Units	Est Qty
1	0316 6126	AGGR(TY-PB GR-4 SAC-A) or SAC-B	CY	2,867
2	0316 6048	ASPH (AC-20-5TR)	GAL	126,166
3	0662 6109	WK ZN PAV MRK SHT TERM (TAB) TY W	EA	667
4	0662 6110	WK ZN PAV MRK SHT TERM (TAB) TY Y	EA	700
5	0666 6005	REFL PAV MRK TY I (W) 4" (BRK) (120MIL)	LF	405
6	0666 6027	REFL PAV MRK TY I (W) 8" (SLD) (120MIL)	LF	489
7	0666 6078	REFL PAV MRK TY I (W)(WORD 'ONLY')(120MIL)	EA	3
8	0666 6123	REFL PAV MRK TY I (Y) 4" (BRK) (120MIL)	LF	878
9	0666 6123	REFL PAV MRK TY I (Y) 4" (SLD) (120MIL)	LF	2,266
10	0666 6042	REFL PAV MRK TY I (W) 12" (SLD) (120MIL)	LF	202
11	0666 6048	REFL PAV MRK TY I (W) 24" (SLD) (120MIL)	LF	522
12	0666 6054	PREFAB PAV MARK TY C (W) (ARROW)	EA	5
13	0672 6016	TRAFFIC BUTTON TY W	EA	100
14	0672 6007	REFL PAV MRKR TY I-C	EA	50
15	0672 6017	TRAFFIC BUTTON TY Y	EA	2,500
16	0672 6013	REFL PAV MRKR TY II-A-A	EA	350

ES-X-XX

2018 SEALCOAT PLAN - SECTION 1

2018 SEALCOAT CONSTRUCTION

PROJECT NO: 2017-12-468

DESIGN BY: L.O.

DRAWN BY: M.T.

SCALE: 1"=600'

DATE: 02/16/18

ARCHIVE NO: #####

SHEET NO. C-100

5 OF 12



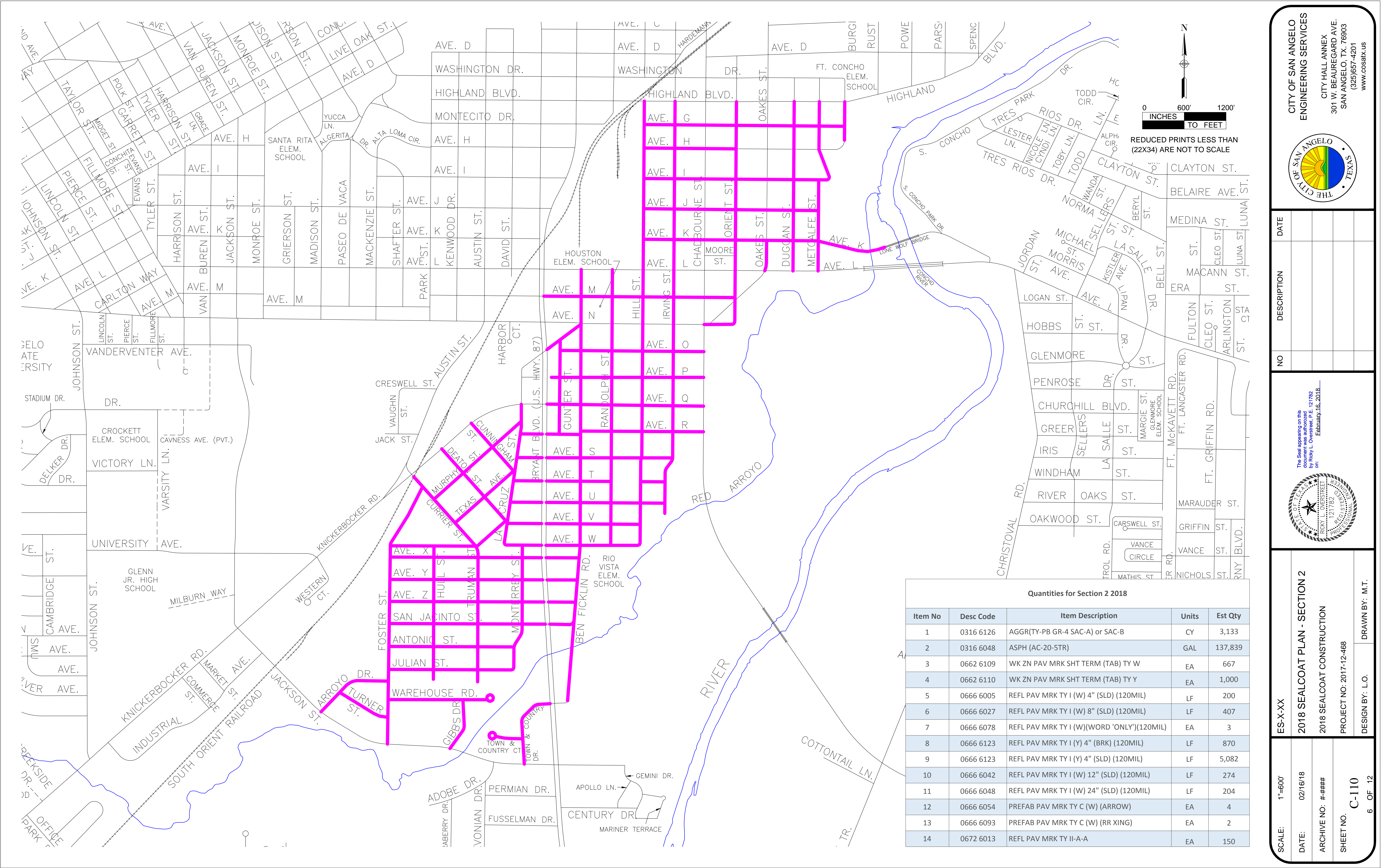



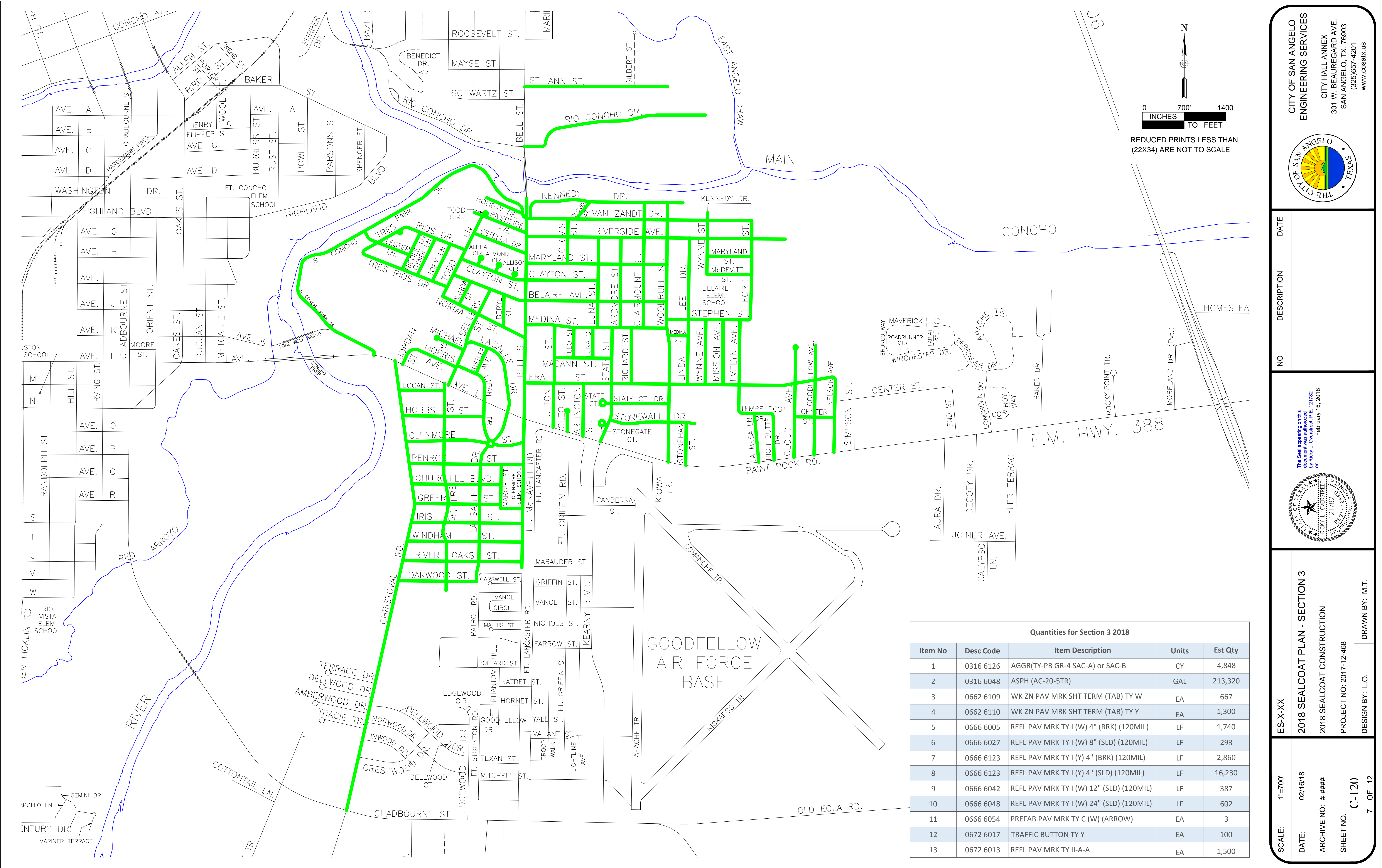

Quantities for Section 3 2018				
Item No	Desc Code	Item Description	Units	Est Qty
1	0316 6126	AGGR(TY-PB GR-4 SAC-A) or SAC-B	CY	4,848
2	0316 6048	ASPH (AC-20-5TR)	GAL	213,320
3	0662 6109	WK ZN PAV MRK SHT TERM (TAB) TY W	EA	667
4	0662 6110	WK ZN PAV MRK SHT TERM (TAB) TY Y	EA	1,300
5	0666 6005	REFL PAV MRK TY I (W) 4" (BRK) (120MIL)	LF	1,740
6	0666 6027	REFL PAV MRK TY I (W) 8" (SLD) (120MIL)	LF	293
7	0666 6123	REFL PAV MRK TY I (Y) 4" (BRK) (120MIL)	LF	2,860
8	0666 6123	REFL PAV MRK TY I (Y) 4" (SLD) (120MIL)	LF	16,230
9	0666 6042	REFL PAV MRK TY I (W) 12" (SLD) (120MIL)	LF	387
10	0666 6048	REFL PAV MRK TY I (W) 24" (SLD) (120MIL)	LF	602
11	0666 6054	PREFAB PAV MRK TY C (W) (ARROW)	EA	3
12	0672 6017	TRAFFIC BUTTON TY Y	EA	100
13	0672 6013	REFL PAV MRK TY II-A-A	EA	1,500

CITY OF SAN ANGELO  
ENGINEERING SERVICES

CITY HALL ANNEX  
301 W. BEAUREGARD AVE.  
SAN ANGELO, TX. 76903  
(325)657-4201  
www.cosa.tx.us

THE CITY OF SAN ANGELO  
TEXAS

DATE	
DESCRIPTION	
NO	

The Seal appearing on this document was authorized by City L. Overstreet, P.E. 121782 on: February 16, 2018

SEAL OF THE CITY OF SAN ANGELO, TEXAS  
RICKY L. OVERSTREET  
121782  
PROFESSIONAL ENGINEER

ES-X-XX	2018 SEALCOAT PLAN - SECTION 3	2018 SEALCOAT CONSTRUCTION	PROJECT NO: 2017-12-468	DESIGN BY: L.O.	DRAWN BY: M.T.
SCALE: 1"=700'	DATE: 02/16/18	ARCHIVE NO: #####	SHEET NO. C-120	7 OF 12	

2/19/2018 3:52 PM

L:\ENGINEERING\PROJECTS\STREETS\SEALCOAT\2017-12-468 - 2018 SEALCOAT\1 DESIGN\DWG\2018 SEALCOAT.DWG



PRODUCER'S PARK PARKING LOT  
2018 SEALCOAT ALTERNATE

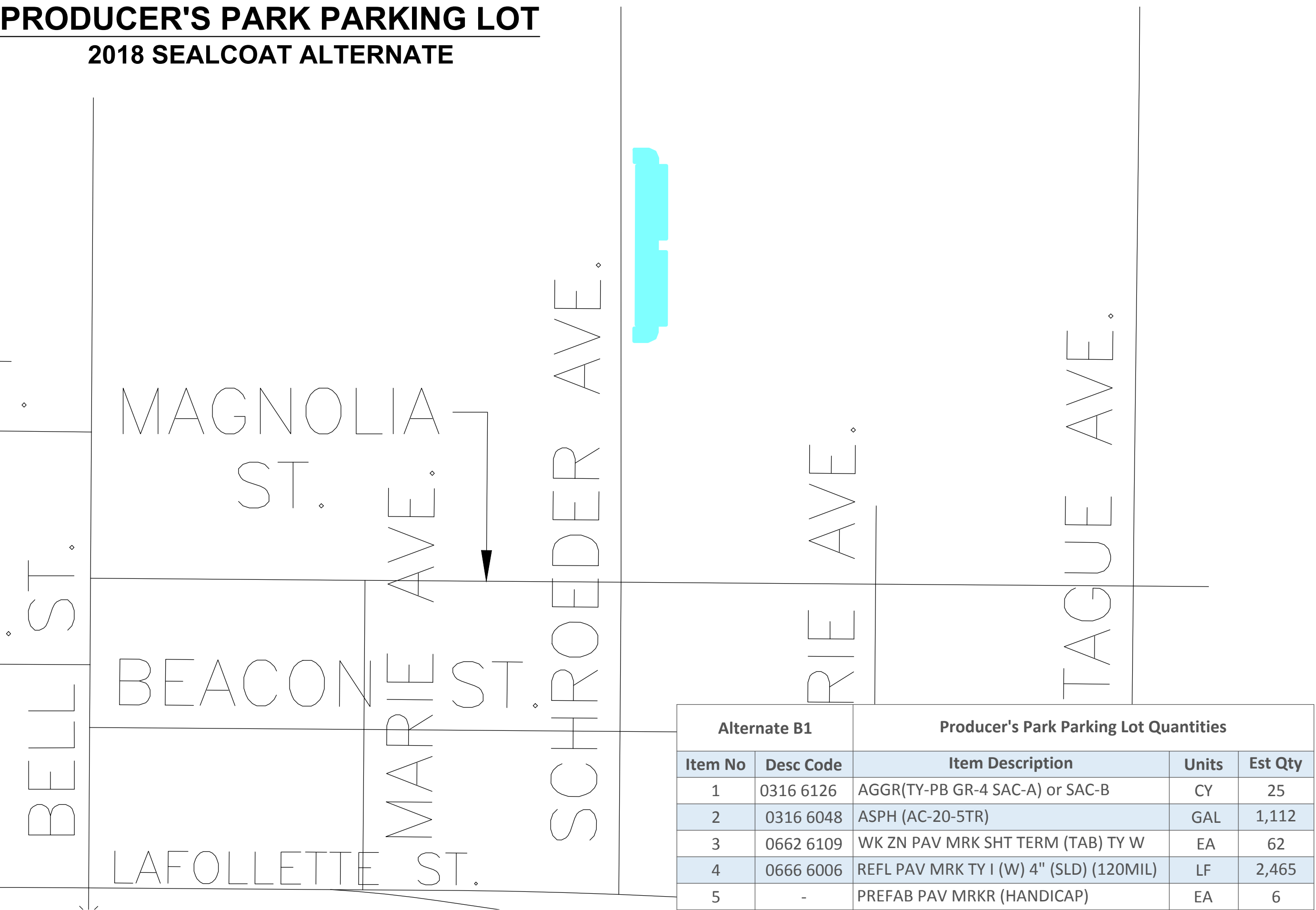

Alternate B1		Producer's Park Parking Lot Quantities		
Item No	Desc Code	Item Description	Units	Est Qty
1	0316 6126	AGGR(TY-PB GR-4 SAC-A) or SAC-B	CY	25
2	0316 6048	ASPH (AC-20-5TR)	GAL	1,112
3	0662 6109	WK ZN PAV MRK SHT TERM (TAB) TY W	EA	62
4	0666 6006	REFL PAV MRK TY I (W) 4" (SLD) (120MIL)	LF	2,465
5	-	PREFAB PAV MRKR (HANDICAP)	EA	6

EL PASEO PARKING LOT  
2018 SEALCOAT ALTERNATE

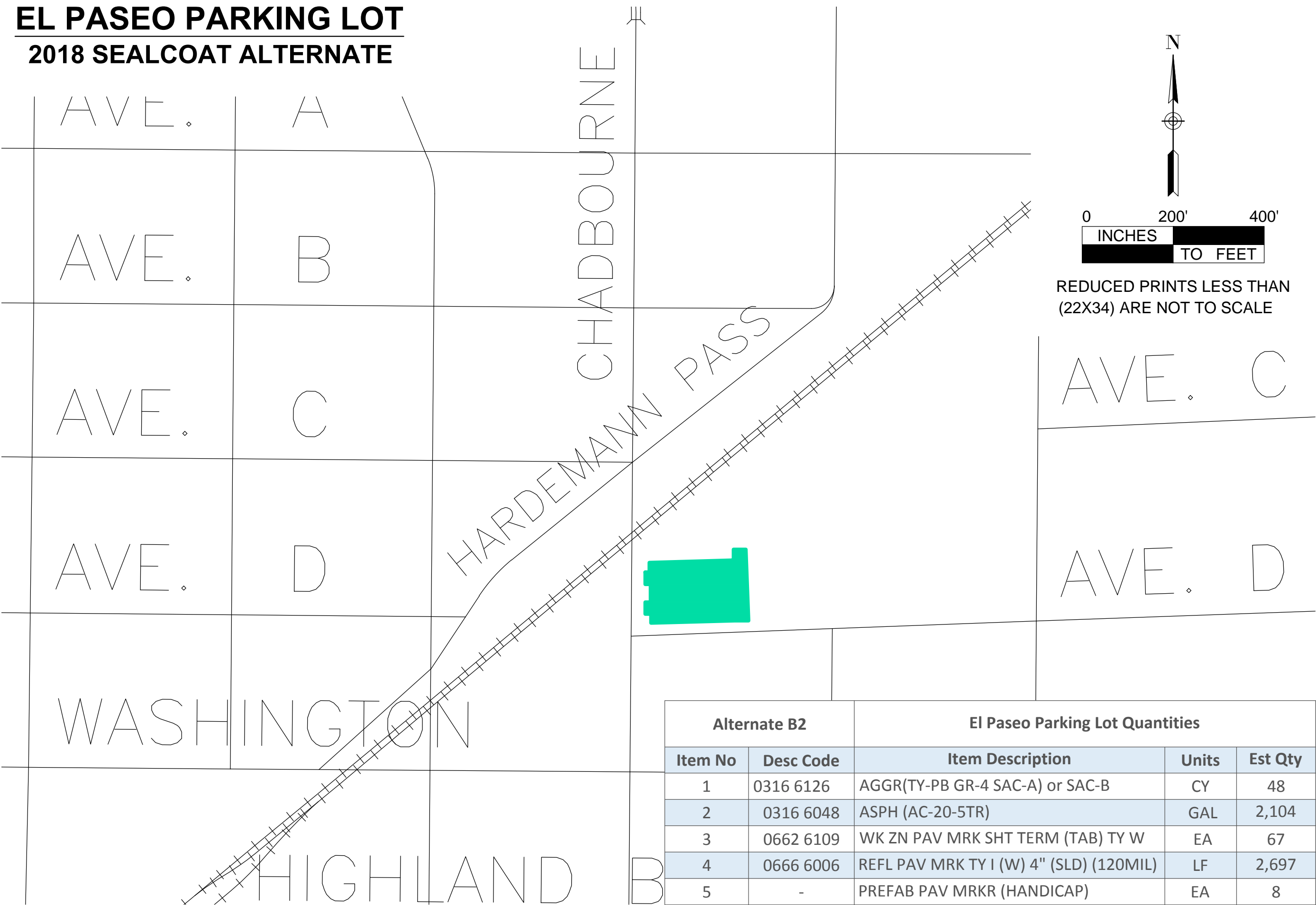

Alternate B2		El Paseo Parking Lot Quantities		
Item No	Desc Code	Item Description	Units	Est Qty
1	0316 6126	AGGR(TY-PB GR-4 SAC-A) or SAC-B	CY	48
2	0316 6048	ASPH (AC-20-5TR)	GAL	2,104
3	0662 6109	WK ZN PAV MRK SHT TERM (TAB) TY W	EA	67
4	0666 6006	REFL PAV MRK TY I (W) 4" (SLD) (120MIL)	LF	2,697
5	-	PREFAB PAV MRKR (HANDICAP)	EA	8

FARMER'S MARKET PARKING LOT  
2018 SEALCOAT ALTERNATE

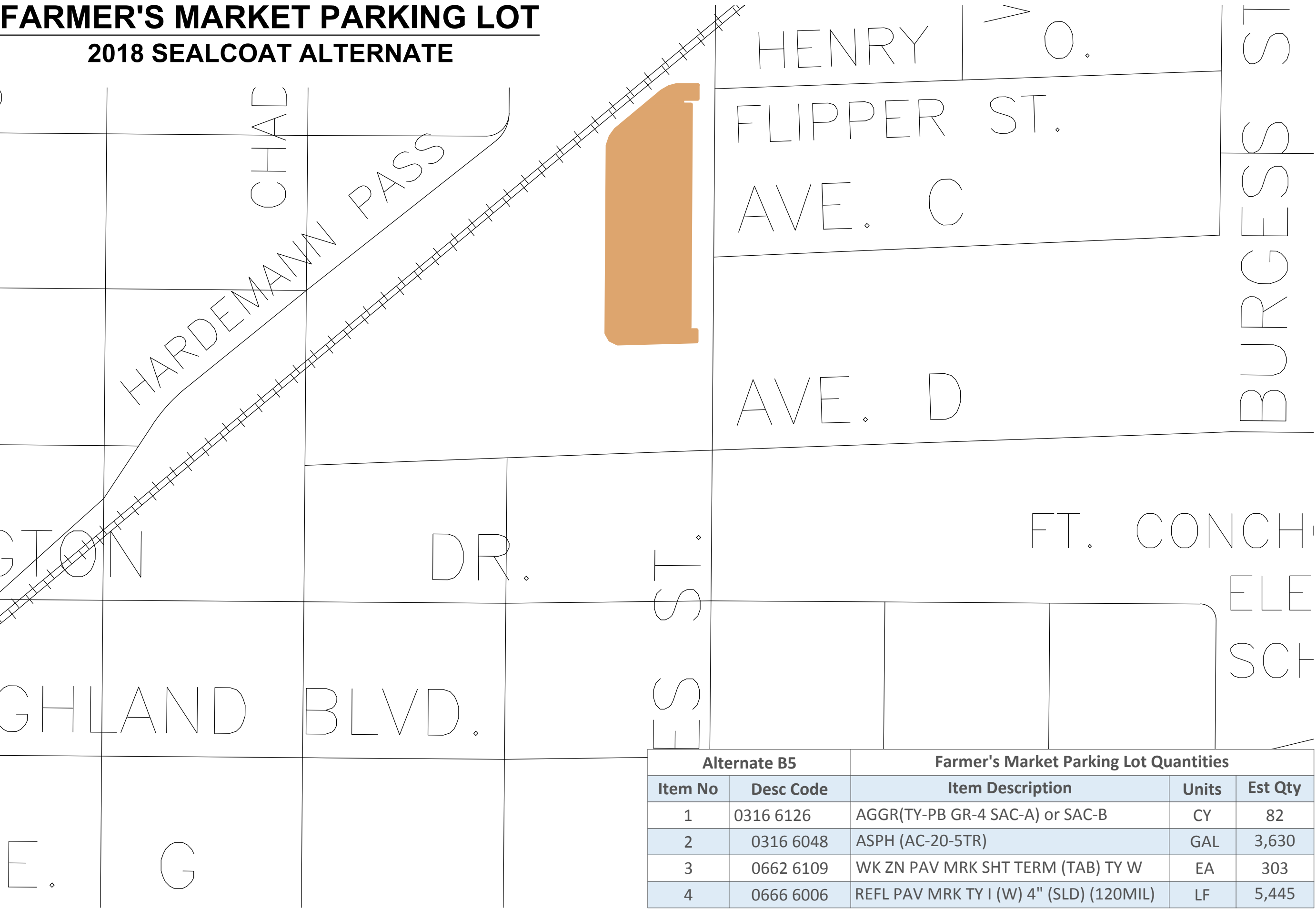

Alternate B5		Farmer's Market Parking Lot Quantities		
Item No	Desc Code	Item Description	Units	Est Qty
1	0316 6126	AGGR(TY-PB GR-4 SAC-A) or SAC-B	CY	82
2	0316 6048	ASPH (AC-20-5TR)	GAL	3,630
3	0662 6109	WK ZN PAV MRK SHT TERM (TAB) TY W	EA	303
4	0666 6006	REFL PAV MRK TY I (W) 4" (SLD) (120MIL)	LF	5,445

LONE WOLF BRIDGE PARKING LOTS  
2018 SEALCOAT ALTERNATE

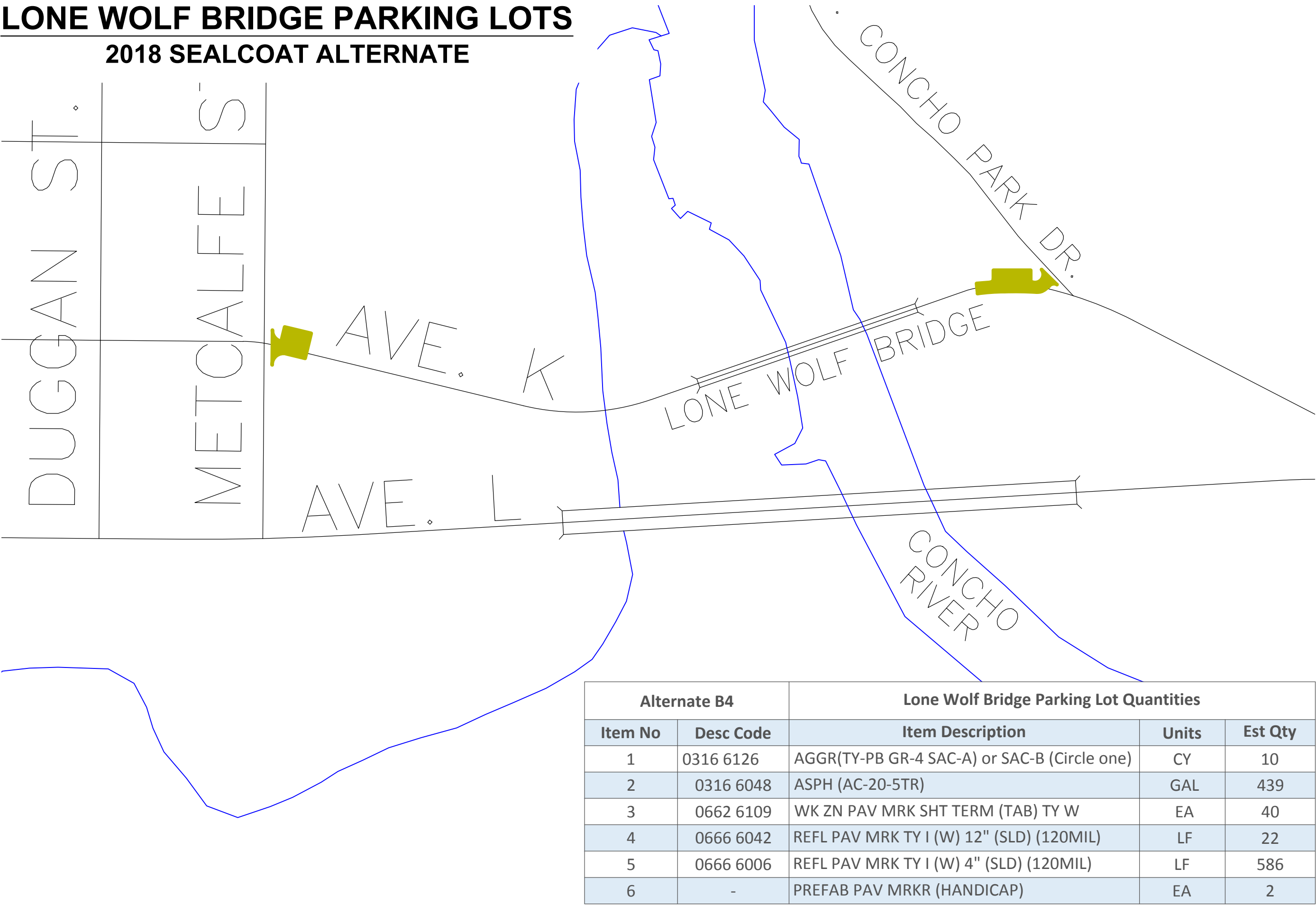

Alternate B4		Lone Wolf Bridge Parking Lot Quantities		
Item No	Desc Code	Item Description	Units	Est Qty
1	0316 6126	AGGR(TY-PB GR-4 SAC-A) or SAC-B (Circle one)	CY	10
2	0316 6048	ASPH (AC-20-5TR)	GAL	439
3	0662 6109	WK ZN PAV MRK SHT TERM (TAB) TY W	EA	40
4	0666 6042	REFL PAV MRK TY I (W) 12" (SLD) (120MIL)	LF	22
5	0666 6006	REFL PAV MRK TY I (W) 4" (SLD) (120MIL)	LF	586
6	-	PREFAB PAV MRKR (HANDICAP)	EA	2

CITY OF SAN ANGELO  
ENGINEERING SERVICES  
CITY HALL ANNEX  
301 W. BEAUREGARD AVE.  
SAN ANGELO, TX. 76903  
(325)657-4201  
www.cosa.tx.us

DATE

DESCRIPTION

NO

The Seal appearing on this document was authorized by City L. Overstreet, P.E. 121782 on: February 16, 2018

ES-X-XX

2018 ALTERNATES - SHEET 1

2018 SEALCOAT CONSTRUCTION

PROJECT NO: 2017-12-468

DESIGN BY: L.O.

DRAWN BY: M.T.

SCALE: 1"=200'

DATE: 02/16/18

ARCHIVE NO: #####

SHEET NO. C-130  
8 OF 12

2/19/2018 3:52 PM

L:\ENGINEERING\PROJECTS\STREETS\SEALCOAT\2017-12-468 - 2018 SEALCOAT\1 DESIGN\DWG\2018 SEALCOAT.DWG



RIO CONCHO SPORTS COMPLEX PARKING LOTS  
2018 SEALCOAT ALTERNATE

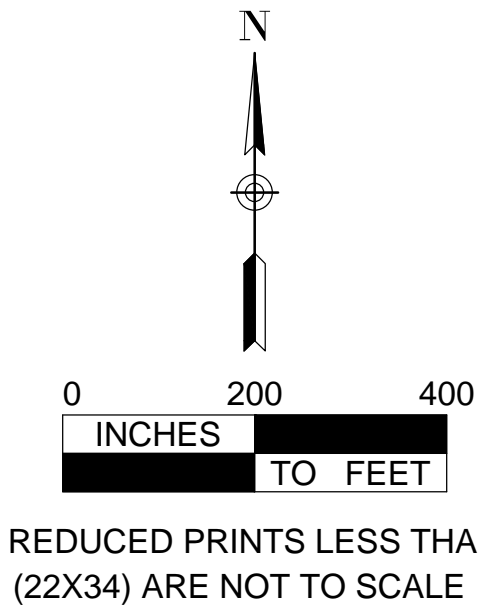
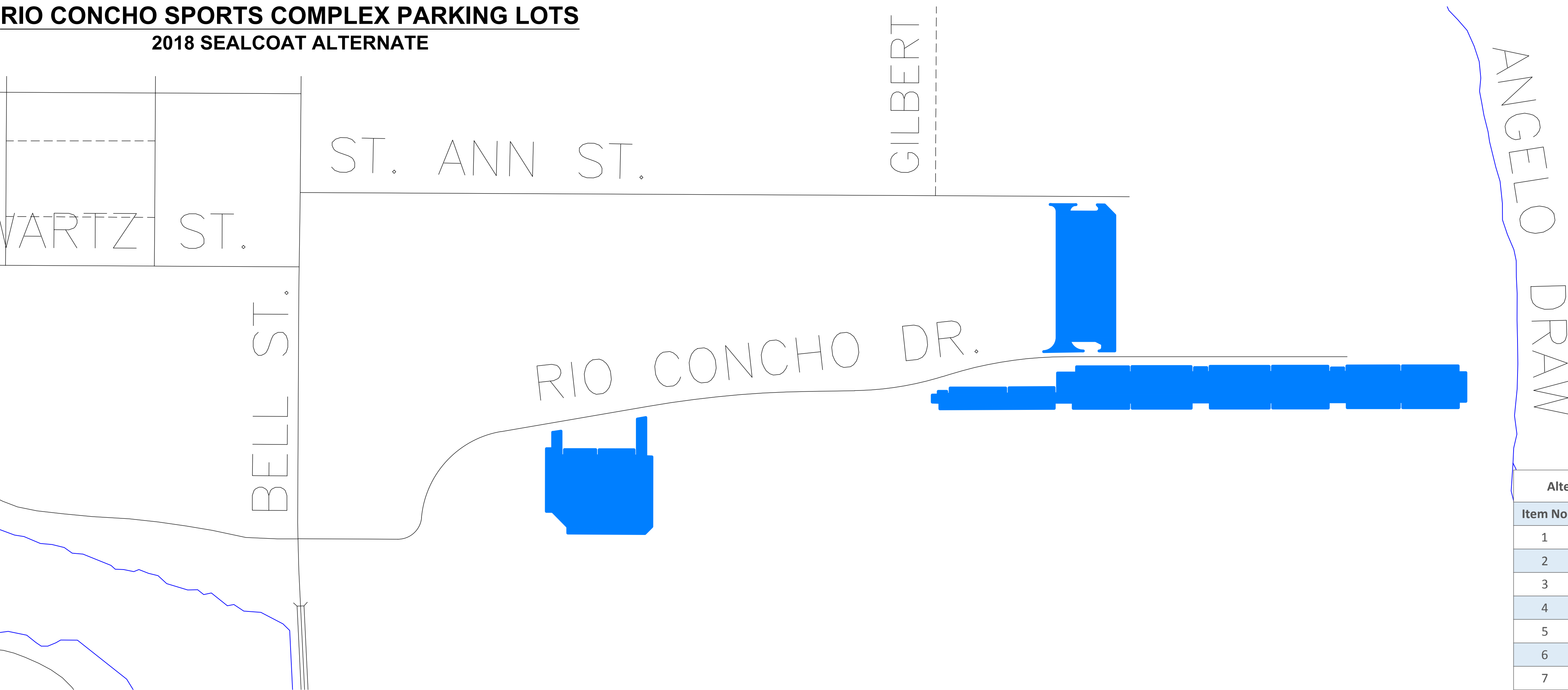

Alternate B3		Sports Complex Parking Lot Quantities		
Item No	Desc Code	Item Description	Units	Est Qty
1	0316 6126	AGGR(TY-PB GR-4 SAC-A) or SAC-B	CY	263
2	0316 6048	ASPH (AC-20-5TR)	GAL	11,588
3	0662 6109	WK ZN PAV MRK SHT TERM (TAB) TY W	EA	360
4	0666 6006	REFL PAV MRK TY I (W) 4" (SLD) (120MIL)	LF	13,961
5	-	REFL PAV MRK TY I (R) 4" (SLD) (120MIL)	LF	1,551
6	0666 6042	REFL PAV MRK TY I (W) 12" (SLD) (120 MIL)	LF	108
7	-	PREFAB PAV MRKR (HANDICAP)	EA	18

CITY OPERATIONS PARKING LOTS  
2018 SEALCOAT ALTERNATE

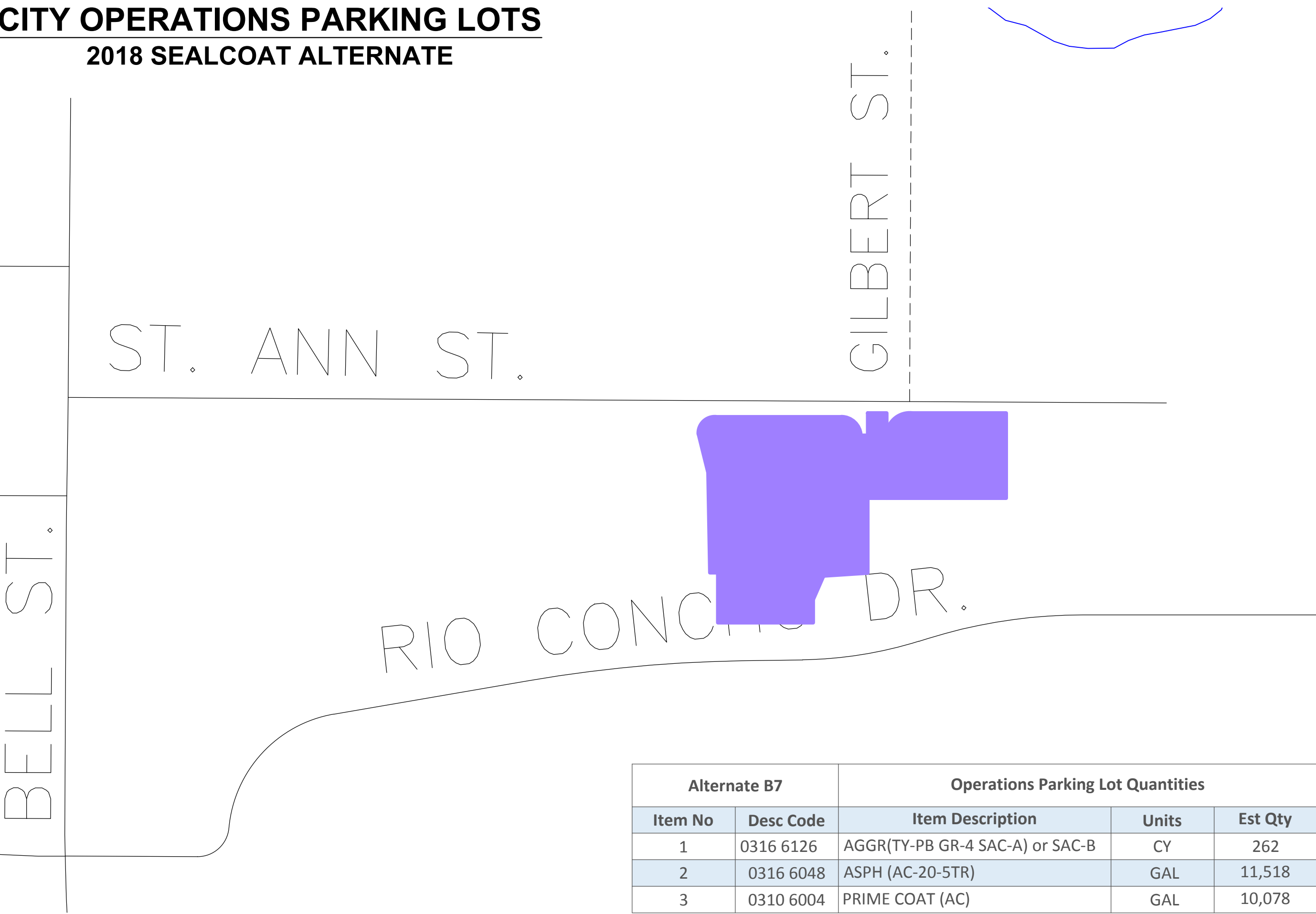

Alternate B7		Operations Parking Lot Quantities		
Item No	Desc Code	Item Description	Units	Est Qty
1	0316 6126	AGGR(TY-PB GR-4 SAC-A) or SAC-B	CY	262
2	0316 6048	ASPH (AC-20-5TR)	GAL	11,518
3	0310 6004	PRIME COAT (AC)	GAL	10,078

FOSTER RD.  
2018 SEALCOAT ALTERNATE

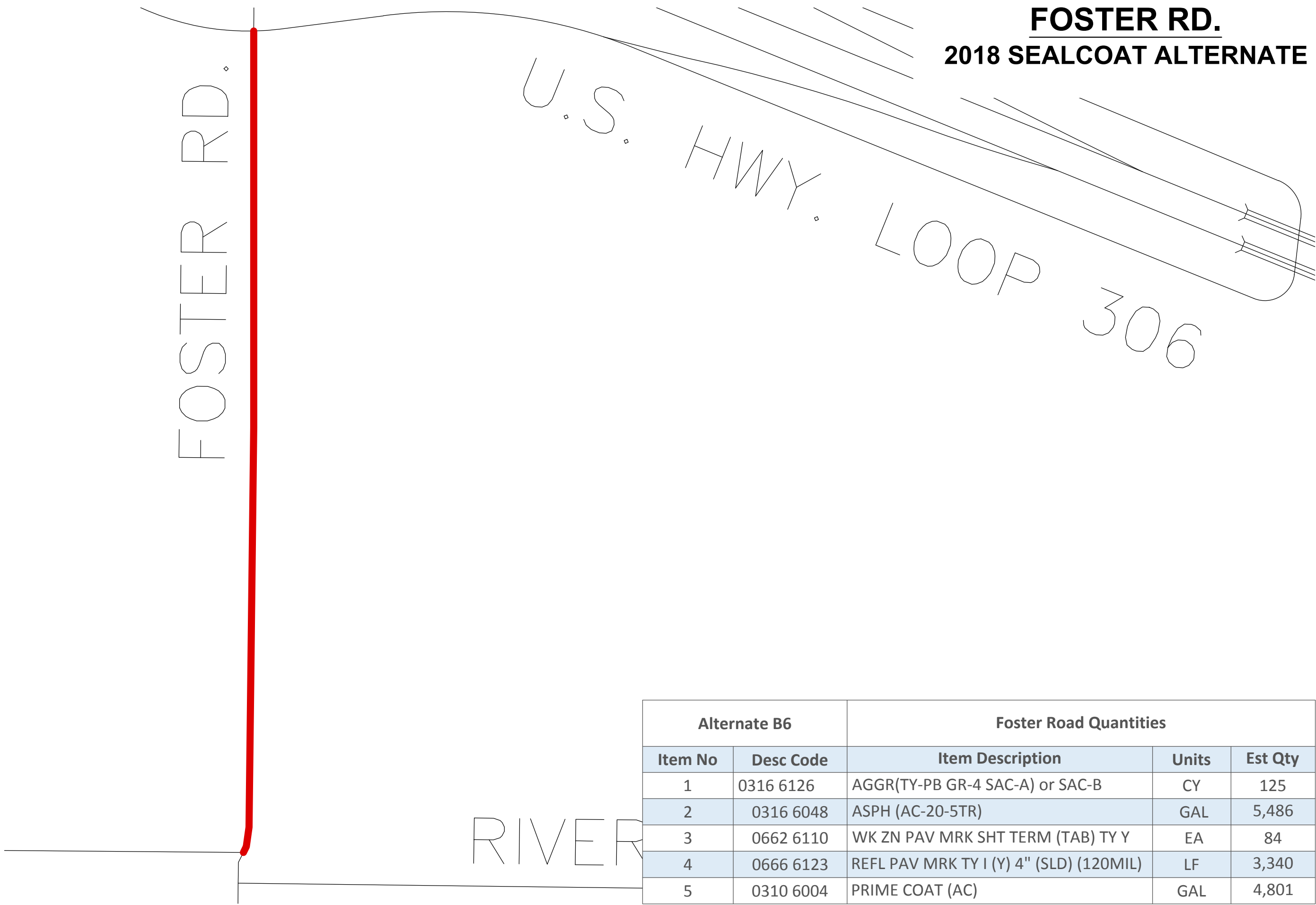

Alternate B6		Foster Road Quantities		
Item No	Desc Code	Item Description	Units	Est Qty
1	0316 6126	AGGR(TY-PB GR-4 SAC-A) or SAC-B	CY	125
2	0316 6048	ASPH (AC-20-5TR)	GAL	5,486
3	0662 6110	WK ZN PAV MRK SHT TERM (TAB) TY Y	EA	84
4	0666 6123	REFL PAV MRK TY I (Y) 4" (SLD) (120MIL)	LF	3,340
5	0310 6004	PRIME COAT (AC)	GAL	4,801

CITY OF SAN ANGELO  
ENGINEERING SERVICES  
CITY HALL ANNEX  
301 W. BEAUREGARD AVE.  
SAN ANGELO, TX. 76903  
(325)657-4201  
www.cosatx.us

DATE

DESCRIPTION

NO

The Seal appearing on this document was authorized by City L. Overstreet, P.E. 121782 on: February 16, 2018

ES-X-XX

2018 ALTERNATES - SHEET 2

2018 SEALCOAT CONSTRUCTION

PROJECT NO: 2017-12-468

DESIGN BY: L.O.

DRAWN BY: M.T.

SCALE: 1"=200'

DATE: 02/16/18

ARCHIVE NO: #####

SHEET NO. C-140

9 OF 12

2/19/2018 3:52 PM

L:\ENGINEERING\PROJECTS\STREETS\SEALCOAT\2017-12-468 - 2018 SEALCOAT\1 DESIGN\DWG\2018 SEALCOAT.DWG



AVENUE N  
2018 SEALCOAT ALTERNATE

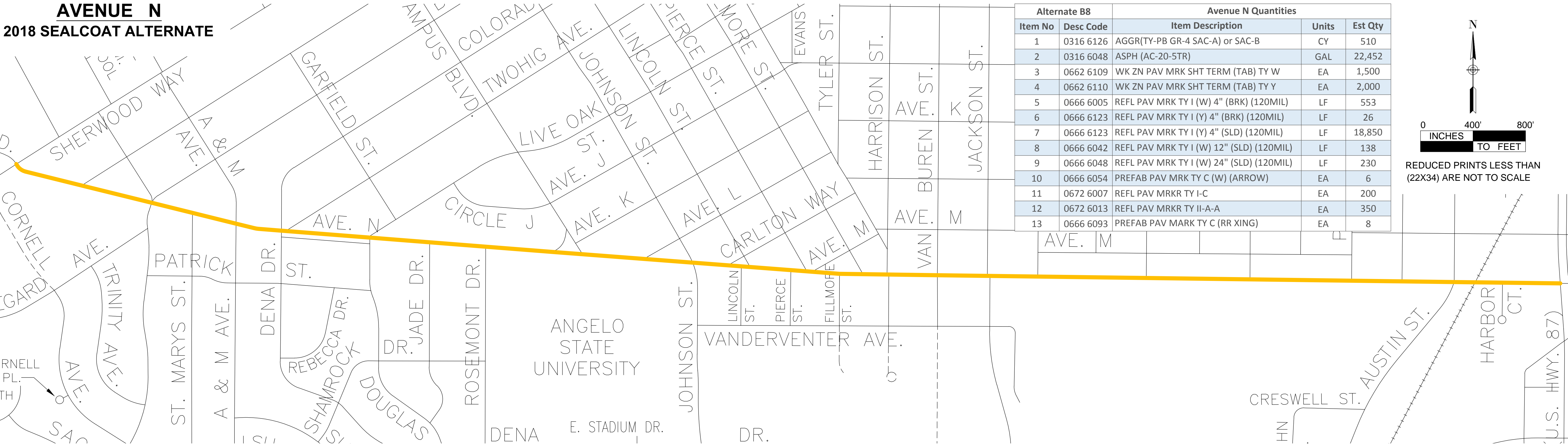

Alternate B8		Avenue N Quantities		
Item No	Desc Code	Item Description	Units	Est Qty
1	0316 6126	AGGR(TY-PB GR-4 SAC-A) or SAC-B	CY	510
2	0316 6048	ASPH (AC-20-5TR)	GAL	22,452
3	0662 6109	WK ZN PAV MRK SHT TERM (TAB) TY W	EA	1,500
4	0662 6110	WK ZN PAV MRK SHT TERM (TAB) TY Y	EA	2,000
5	0666 6005	REFL PAV MRK TY I (W) 4" (BRK) (120MIL)	LF	553
6	0666 6123	REFL PAV MRK TY I (Y) 4" (BRK) (120MIL)	LF	26
7	0666 6123	REFL PAV MRK TY I (Y) 4" (SLD) (120MIL)	LF	18,850
8	0666 6042	REFL PAV MRK TY I (W) 12" (SLD) (120MIL)	LF	138
9	0666 6048	REFL PAV MRK TY I (W) 24" (SLD) (120MIL)	LF	230
10	0666 6054	PREFAB PAV MRK TY C (W) (ARROW)	EA	6
11	0672 6007	REFL PAV MRKR TY I-C	EA	200
12	0672 6013	REFL PAV MRKR TY II-A-A	EA	350
13	0666 6093	PREFAB PAV MARK TY C (RR XING)	EA	8

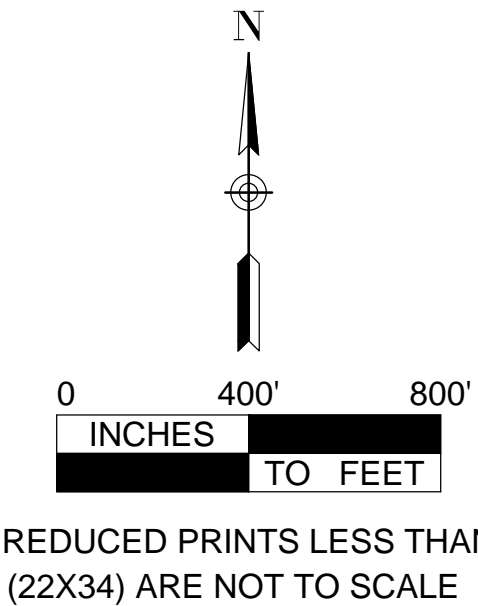

OXFORD DR.  
2018 SEALCOAT ALTERNATE



Alternate A3		2013 Sealcoat - Oxford St Quantities		
Item No	Desc Code	Item Description	Units	Est Qty
1	0316 6126	AGGR(TY-PB GR-4 SAC-A) or SAC-B	CY	386
2	0316 6048	ASPH (AC-20-5TR)	GAL	16,972

The Seal appearing on this document was authorized by the City of San Angelo, Texas, on February 16, 2018.

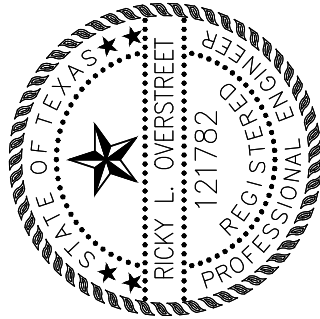

CITY OF SAN ANGELO  
ENGINEERING SERVICES  
CITY HALL ANNEX  
301 W. BEAUREGARD AVE.  
SAN ANGELO, TX. 76903  
(325)657-4201  
www.cosa.tx.us

NO	DESCRIPTION	DATE

SCALE: 1"=200'	ES-X-XX
DATE: 02/16/18	2018 ALTERNATES - SHEET 3
ARCHIVE NO: #-###	2018 SEALCOAT CONSTRUCTION
SHEET NO. C-150	PROJECT NO: 2017-12-468
9 OF 12	DESIGN BY: L.O. DRAWN BY: M.T.



SECTION 4  
2013 SEALCOAT ALTERNATE

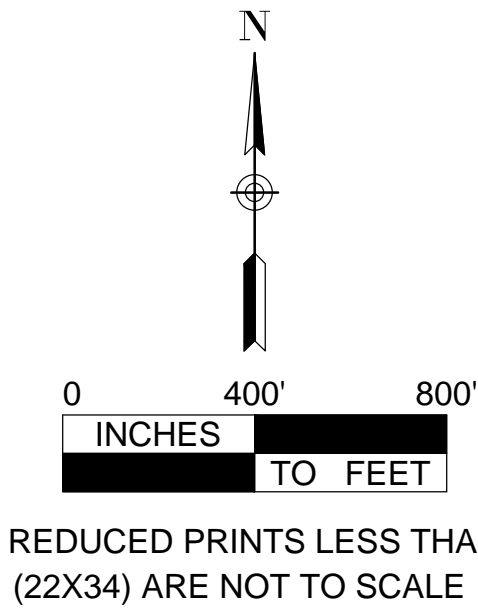
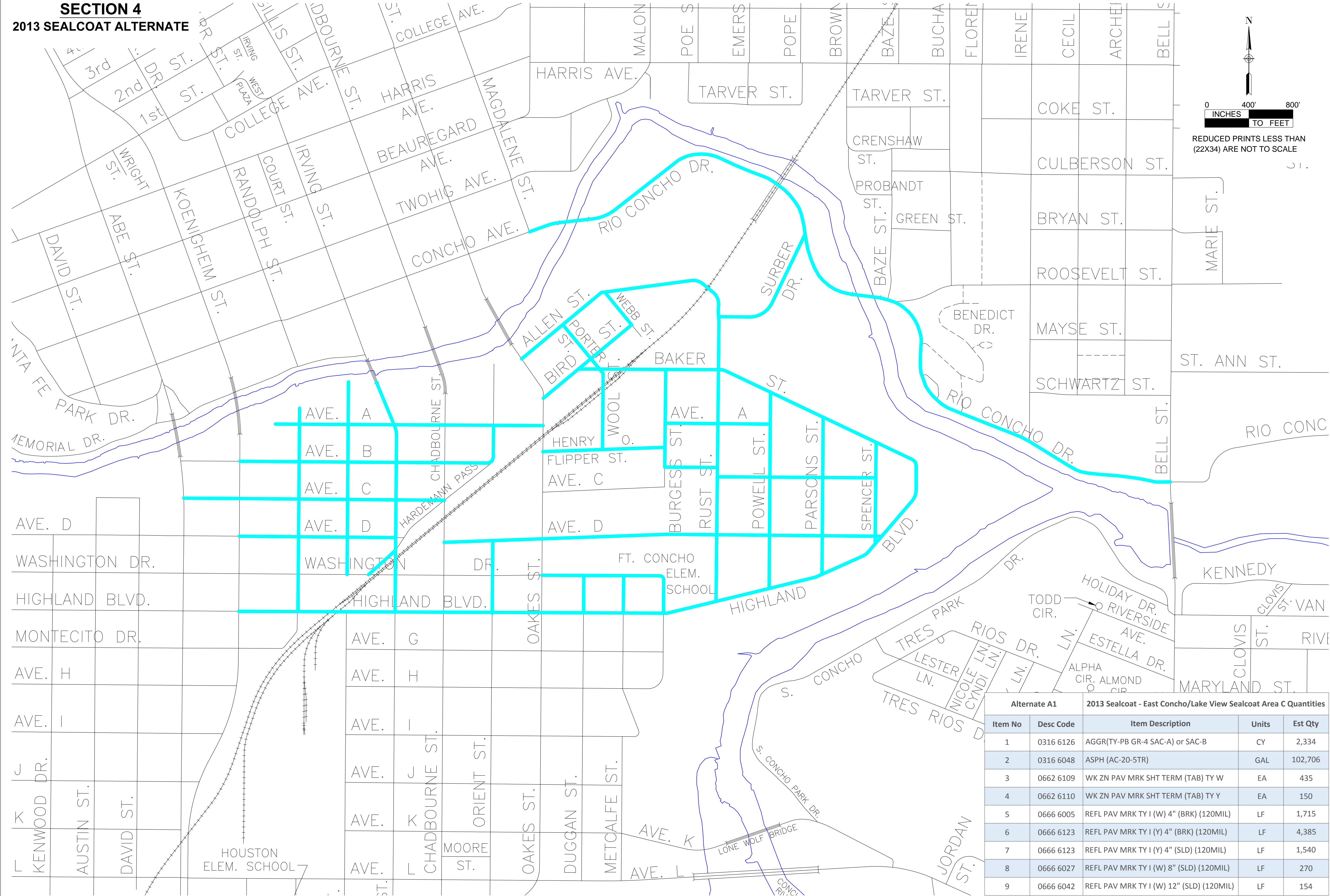

Alternate A1		2013 Sealcoat - East Concho/Lake View Sealcoat Area C Quantities		
Item No	Desc Code	Item Description	Units	Est Qty
1	0316 6126	AGGR(TY-PB GR-4 SAC-A) or SAC-B	CY	2,334
2	0316 6048	ASPH (AC-20-5TR)	GAL	102,706
3	0662 6109	WK ZN PAV MRK SHT TERM (TAB) TY W	EA	435
4	0662 6110	WK ZN PAV MRK SHT TERM (TAB) TY Y	EA	150
5	0666 6005	REFL PAV MRK TY I (W) 4" (BRK) (120MIL)	LF	1,715
6	0666 6123	REFL PAV MRK TY I (Y) 4" (BRK) (120MIL)	LF	4,385
7	0666 6123	REFL PAV MRK TY I (Y) 4" (SLD) (120MIL)	LF	1,540
8	0666 6027	REFL PAV MRK TY I (W) 8" (SLD) (120MIL)	LF	270
9	0666 6042	REFL PAV MRK TY I (W) 12" (SLD) (120MIL)	LF	154

CITY OF SAN ANGELO  
ENGINEERING SERVICES  
CITY HALL ANNEX  
301 W. BEAUREGARD AVE.  
SAN ANGELO, TX. 76903  
(325)657-4201  
www.cosatx.us

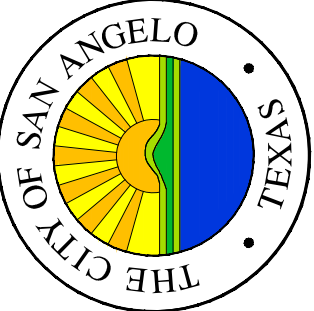

NO	DESCRIPTION	DATE

The Seal appearing on this document was authorized by City L. Overstreet, P.E. 121782 on: February 16, 2018



ES-X-XX

2013 ALTERNATE - SECTION 4

2018 SEALCOAT CONSTRUCTION

PROJECT NO: 2017-12-468

DESIGN BY: L.O.

DRAWN BY: M.T.

SCALE: 1"=400'

DATE: 02/16/18

ARCHIVE NO: #####

SHEET NO. C-160

11 OF 12

2/19/2018 3:52 PM

L:\ENGINEERING\PROJECTS\STREETS\SEALCOAT\2017-12-468 - 2018 SEALCOAT\1 DESIGN\DWG\2018 SEALCOAT.DWG



## **SECTION 5**

### **2013 SEALCOAT ALTERNATE**

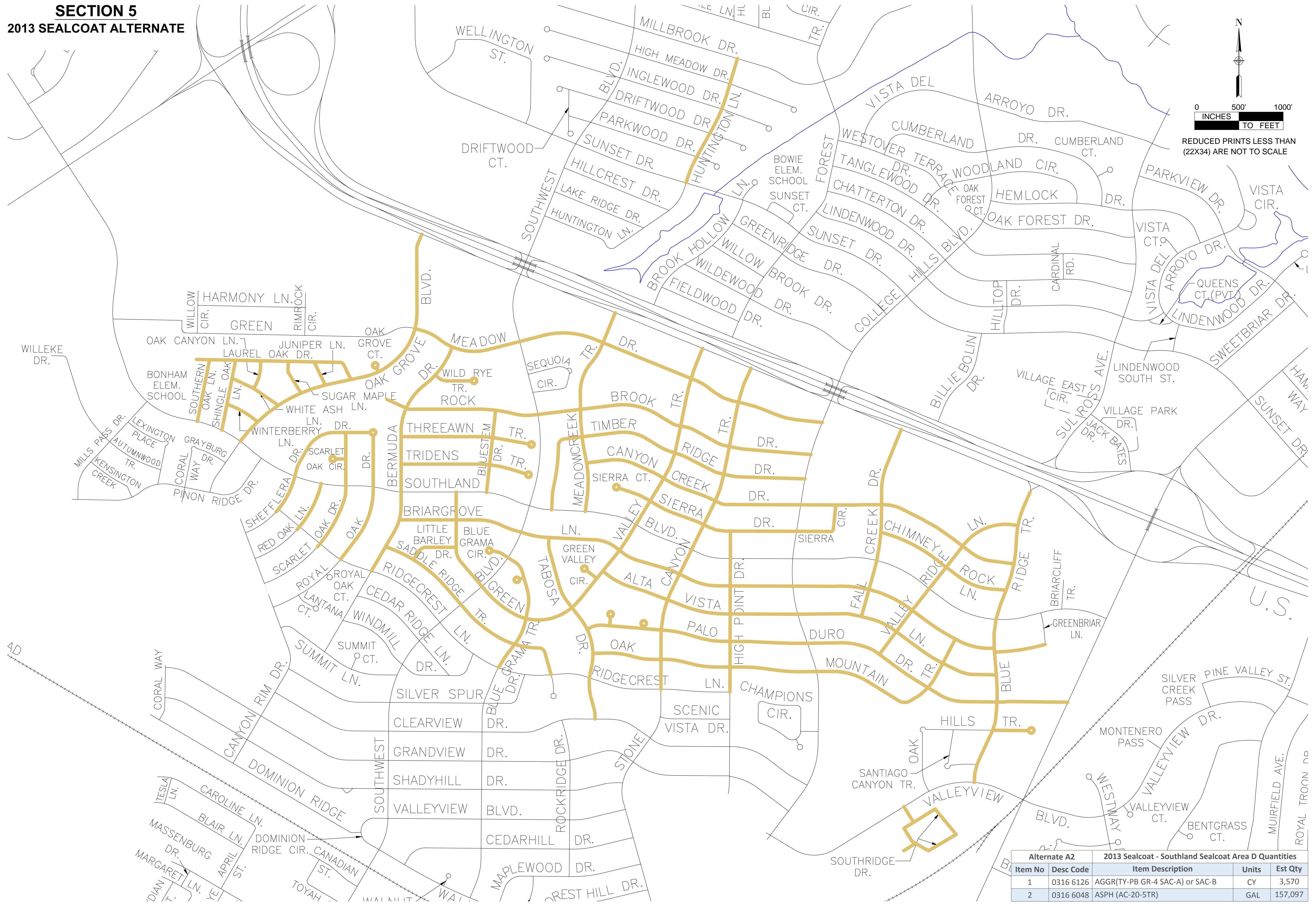

Alternate A2		2013 Sealcoat - Southland Sealcoat Area D Quantities		
Item No	Desc Code	Item Description	Units	Est Qty
1	0316 6126	AGGR(TY-PB GR-4 SAC-A) or SAC-B	CY	3,570
2	0316 6048	ASPH (AC-20-5TR)	GAL	157,097

SCALE: 1"=500'	ES-X-XX		 <p>The Seal appearing on this document was authorized by Ricky L. Overstreet, P.E. 121782 on February 16, 2018</p>	DATE
DATE: 02/16/18	2013 ALTERNATE - SECTION 5			
ARCHIVE NO: # ####	2018 SEALCOAT CONSTRUCTION			
SHEET NO. C-170	PROJECT NO: 2017-12-468			
12 OF 12	DESIGN BY: L.O.	DRAWN BY: M.T.		